

PLAN SHOWING THE PROPOSED CONSTRUCTION OF A RESIDENTIAL BUILDING
AT PLOT NO. 35, GIRIJA NAGAR IN S.NO 72/2 OF ERNAVOOR VILLAGE,
THIRUVOTTIYUR MUNICIPALITY LIMIT, CHENNAI - 57.

SCALE = 1:100

Planning Permit No. A/25021/360/97
APPROVED
 SUBJECT TO THE CONDITIONS IN THIS OFFICE LETTER.
 No. A/1/12611/97 Date 8-97
 FOR MEMBER SECRETARY
 MADRAS METROPOLITAN
 DEVELOPMENT AUTHORITY
 MADRAS 600 008.



ELEVATION

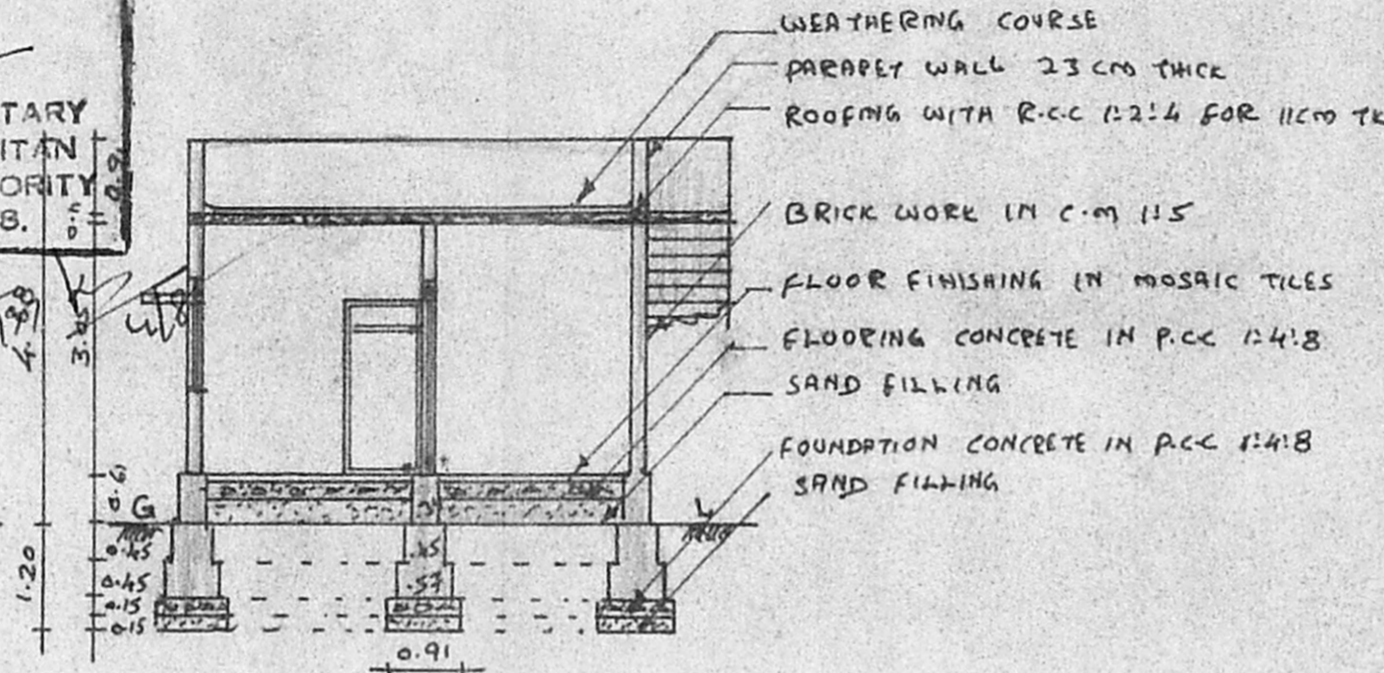

SECTION ON "AB"

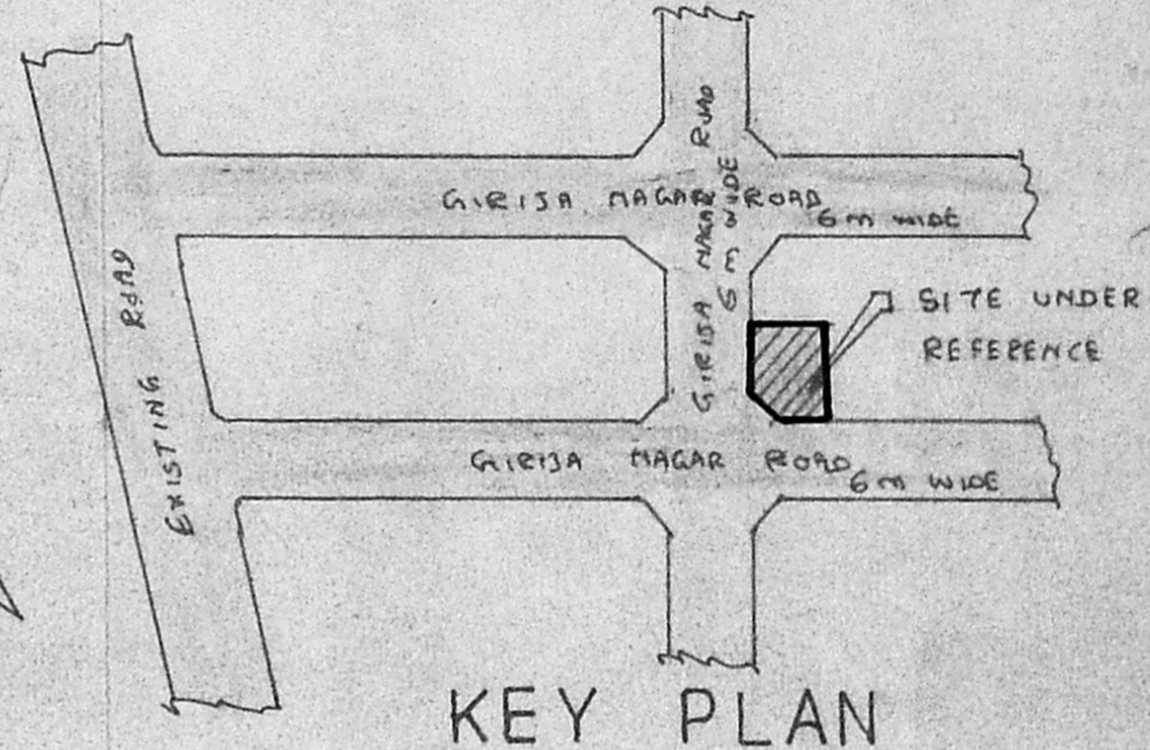

KEY PLAN

(NOT TO SCALE)

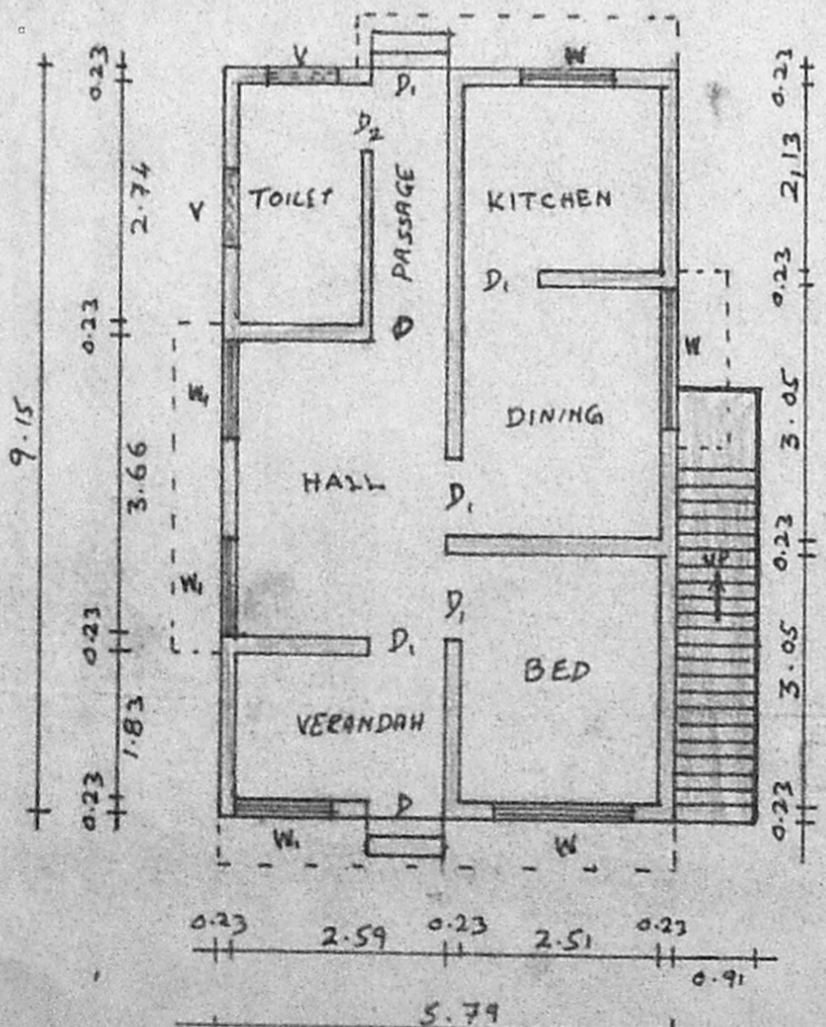
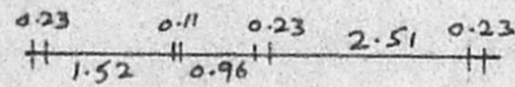

PLAN

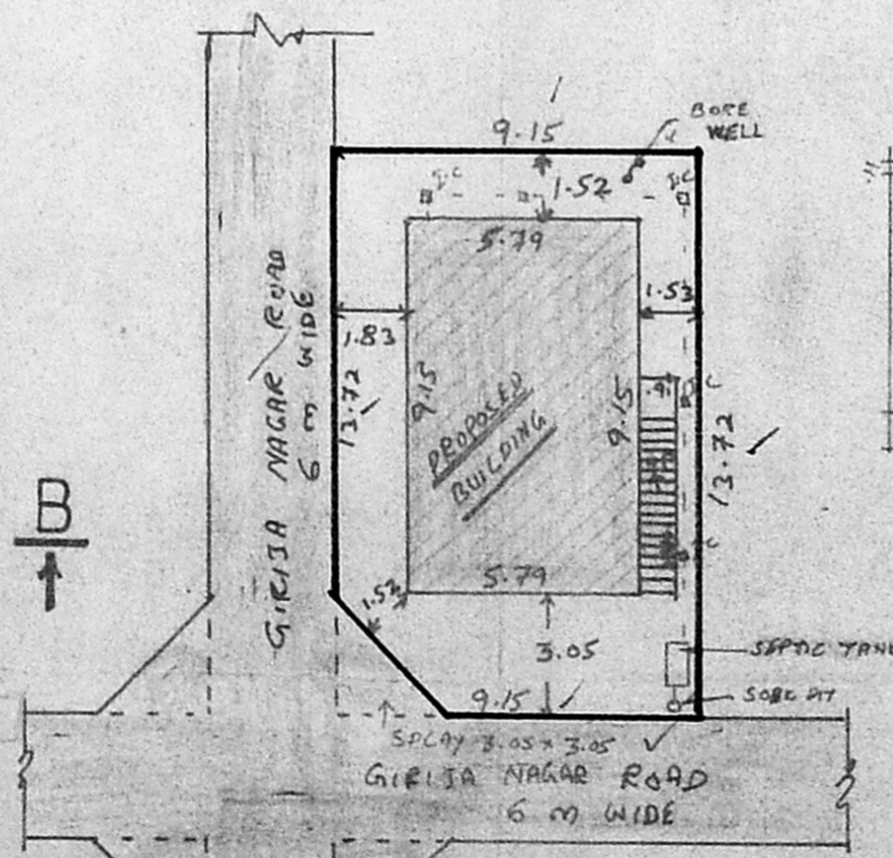

SITE PLAN

(SCALE 1:200)

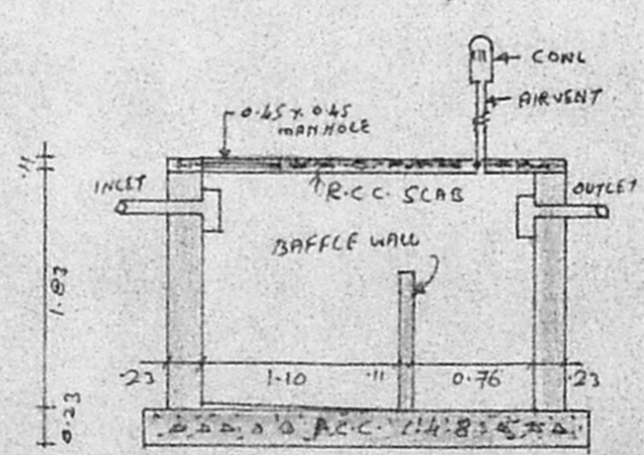

SECTION OF SEPTIC TANK

Scouting Plan
Ref
A/1/2611/97

JOINERY DETAILS

D - DOOR	1.00 x 2.13
D ₁ - DOOR	0.91 x 2.13
D ₂ - DOOR	0.76 x 2.13
W - WINDOW	1.83 x 1.22
W ₁ - WINDOW	1.22 x 1.22
V - VENTILATOR	0.91 x 0.61

SITE AREA	125.53 m ²
PRO. CONSTRUCTION AREA	52.97 m ²
PLOT COVERAGE	42 %
F.S.I	0.42

PROPOSAL PLOT BOUNDARY
 EXG. ROAD

NOTE
 ALL MEASUREMENTS ARE IN METERS

S. Marali
 Licensed Surveyor
 Thiruvottiyur Municipality
 Madhavaram Municipality
 Off. 188, T. H. Rd. M-19,
 Res. 6-D, Amargarden 1st St,
 Thiruvottiyur, Madras-19.
 P.P. Mutha
 OWNER